belle PROPERTY

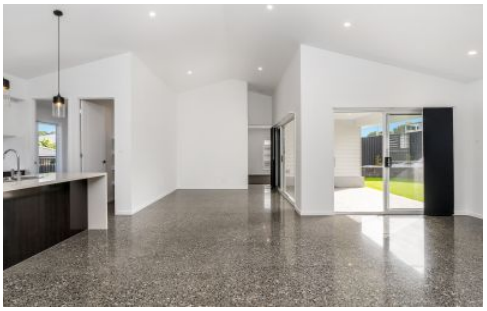

2 Seaswell Crescent Lennox Head NSW

4 2 2

This prized Lennox Head location is known for its great family lifestyle, and this newly-completed residence raises the bar to a new level. A superb home of contemporary design, the great-looking property is designed for relax family living and entertaining excellence with its flowing proportions, easycare single level layout and prime corner position directly opposite the neighbourhood park. It's also well positioned within a few minutes to Lennox Head village shops, schools and the area's great beaches.

Well-designed floorplan with an airy and open planned living space
High quality kitchen with island bar, walk-in pantry and gas cooking

For full version visit the website

Type	: House
Price	: $ 1,305,000
Building Size	: 205 sqm
View	: https://www.byronbaypropertyvalues.com.au/sale/nsw/northern-rivers/lennox-head/residential/house/7146392

Braden Walters
0411 637 373

Adam Jones
0438 928 083

2 Seaswell Cresccent, Lennox Head

Scale in metres. Indicative only. Dimensions are approximate. All information contained herein is gathered from sources we believe to be reliable. However we cannot guarantee its accuracy and interested persons should rely on their own enquiries.

4 | 2 | 2 | 529 m²

Internal: 205 m² | External: 13 m² | Total: 218 m²